

Contact Information

To sign up for the cruise, please contact the **GBF Travel Agency @ 669-9981.**

Be sure to mention that you are calling for the **GBF Family Cruise.**

Arrangements are to be made through the **GBF Travel Agency.**



Call for more information
669-9981



Greater Buelahland Fellowship

Primary Business Address
P. O. Box 2254
Dorinda, Maddocha

Phone: 858-9995
Fax: 858-9998
Website: www.gbffellowship.info

Greater Buelahland Fellowship



Fellowship Family Cruise

6/9/2008-6/15/2008

Family first
is our motto!

Tel: 669-9981

► Fellowship Family Cruise

Join us as we travel the quad-state area; through Maddocha, Gilleada, West Maddocha, and Booneland for 7 fun-filled days.

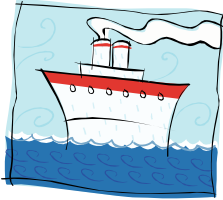

We will leave from Dorinda, traveling on our destination. We will travel through the states stopping at these points of interest: Victoria Island, Trethewey Island, Cannon Falls, Delisio Falls, Boschee Falls, Maddocha Beach, and Tivioli Beach.

*Some Family
Fun!*

There will be fun events aboard ship for families, couples, children, and youth. There will be nightly church services for the whole family. It is sure to be fun.

Costs & Deadline

\$300/Person

\$100/Person deposit

Due: 3/1/08

\$200/Person remainder

Due: 4/28/08

To sign-up for cruise call **GBF Travel Agency @ 669-9981**

Family First

The Greater Buelahland Fellowship focuses on the family first. The family is key to the growth of the church. God made families. Genesis 2:18 states, The LORD God said, "It is not good for the man to be alone. I will make a helper suitable for him." Therefore, the focus of the believers principal ministry is their family. Your relationships should be as follows: God, spouse, children, and church.



*The focus is
the family!*

The Church movement's design originated with the family. How can you lead a church or church ministry, if you cannot lead your own family? Our model for family is God. He covers, leads, provides, protects, disciplines, sacrifices, and empowers us, His children. That is the best model we can have. Every believer must value their family with the highest regard, and view family as the first ministry they have.

Family existed before nation, government, race, or any other social relationship. The model for the Church movement is the family. Paul

w r o t e
e x t e n s i v e l y
a b o u t
t h e
f a m i l y .
W e
d o
n o t
a d v o c a t e
n e g l e c t i n g
o n e s
f a m i l y
i n
t h e
p u r s u i t
o f
c h u r c h
r e l a t e d
a m b i t i o n s .



*Spend Quality
Time Together*

Colossians 3:18-21 defines the family operation in great detail, Wives, submit yourselves to your husbands, as is fitting for Christians. Husbands, be loving to your wives, and be not cross or surly with them. Children, obey your parents in everything, for this is well pleasing in Christians. Fathers, do not harass your children, lest you make them spiritless.

Your family should always be first, that's the way God planned it.



Primary Business Address
P. O. Box 2254
Dorinda, Maddocha

Phone: 858-9995

Fax: 858-9998

Website: www.gbffellowship.info